

## Amberley, Burham and North Stoke

Distance: 10 miles/16 km

Time: 4.5–5.5 hours

Bus: 73 (check timetables)

Compass Bus

Train:

Regular services from London/south coast

Access:

Some gates, no stiles

Key:

-  Incline
-  Walk
-  Footpath
-  Bridleway

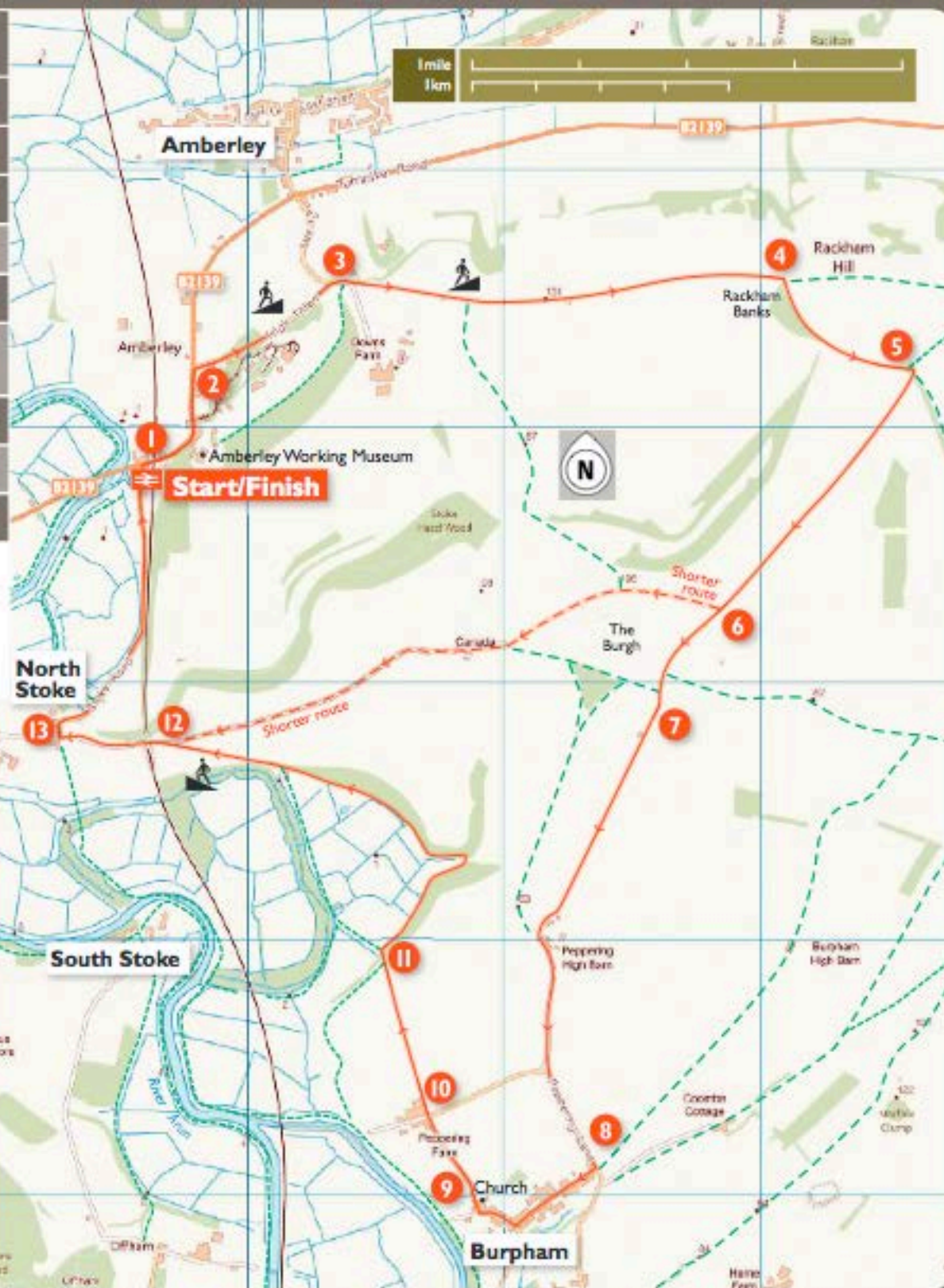

## Route Instructions

- 1 From **Amberley Station** turn right then go past the **Museum**. There is a footpath on the far side of this busy road.
- 2 Turn right up **High Titten** onto the **South Downs Way (SDW)**.
- 3 Turn off the road at the timber chicane and follow the SDW to **Rackham Banks**.
- 4 At **Rackham Banks**, a scheduled ancient monument, turn right and take the bridleway which runs between a wood on one side and a field on the other.
- 5 At this complex junction turn right then keep going; ignore the bridleway to the left a few metres further on.
- 6 To walk the shorter route take the next turning right. Follow the path until you meet the little lane which comes up from **North Stoke** and ends at the metal gate near **Canada barns**. Follow this lane until you pick up the route again in **North Stoke** at point 13.
- 7 Alternatively, follow the footpath straight on through to **Peppering High Barn**.
- 8 Take the second right into **Burham**, then turn right at the junction.
- 9 Just past the **church** turn up the tarmac lane to the right.
- 10 At **Peppering Farm** leave the road at the corner and carry on down the bridleway.
- 11 At the edge of the flat floodplain, turn right and follow the bridleway along the foot of the wooded banks.
- 12 Follow the bridleway up the hill and along the road.
- 13 At the junction, you can carry on to see **St Mary's church**, **North Stoke**, then retrace your route back to the junction and take the road downhill back to **Amberley Station**.